

# REYNOLDS SECONDARY SCHOOL 2020-2021

## SAFETY PROTOCOLS: SCHOOL ZONES

It is important that we maintain physical distancing as much as possible when we travel in common areas, even with our Learning Groups. To help this, we have divided the school into separate zones. **Students should enter and leave by the zone closest to their classroom, and only use the assigned washroom for their class' zone.** Students who have classes in both the morning and afternoon may have two zones in one school day.



**REMEMBER THAT STUDENTS ARE REQUIRED TO WEAR A MASK  
IN ALL COMMON AREAS, INCLUDING HALLWAYS**

**Walk on the right side of the hallway at all times.**

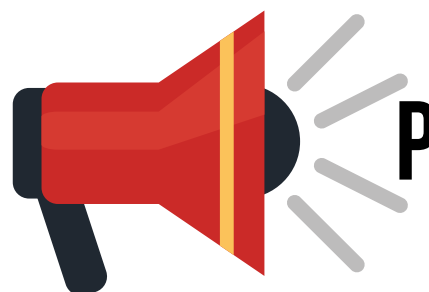

**PLEASE NOTE: IN THE EVENT OF AN EMERGENCY, USE THE NEAREST AVAILABLE EXIT**



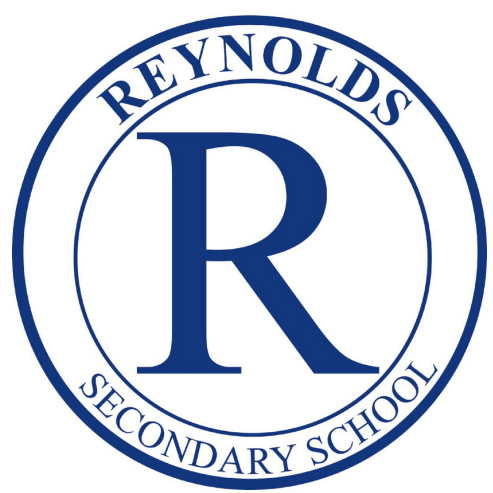

# REYNOLDS SECONDARY SCHOOL 2020-2021

## SAFETY PROTOCOLS: SCHOOL ZONES

It is important that we maintain physical distancing as much as possible when we travel in common areas, even with our Learning Groups. To help this, we have divided the school into separate zones. **Students should enter and leave by the zone closest to their classroom, and only use the assigned washroom for their class' zone.** Students who have classes in both the morning and afternoon may have two zones in one school day.



**REMEMBER THAT STUDENTS ARE REQUIRED TO WEAR A MASK  
IN ALL COMMON AREAS, INCLUDING HALLWAYS**

**Walk on the right side of the hallway at all times.**

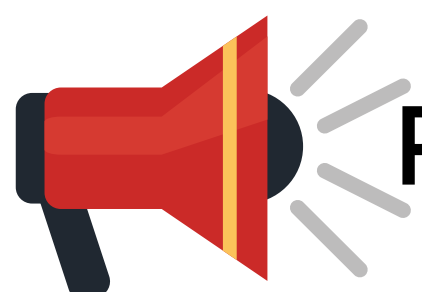
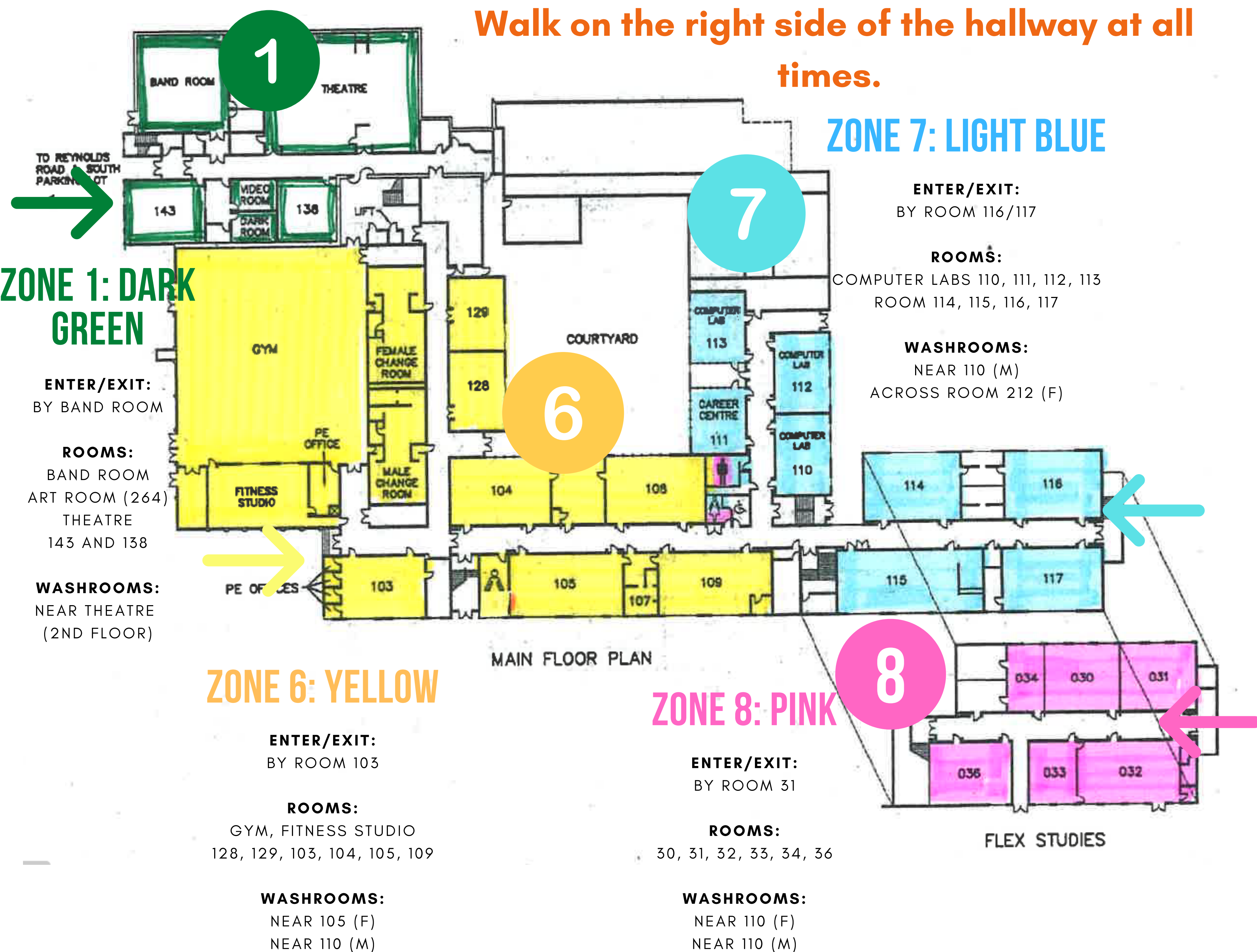

**PLEASE NOTE: IN THE EVENT OF AN EMERGENCY, USE THE NEAREST AVAILABLE EXIT**



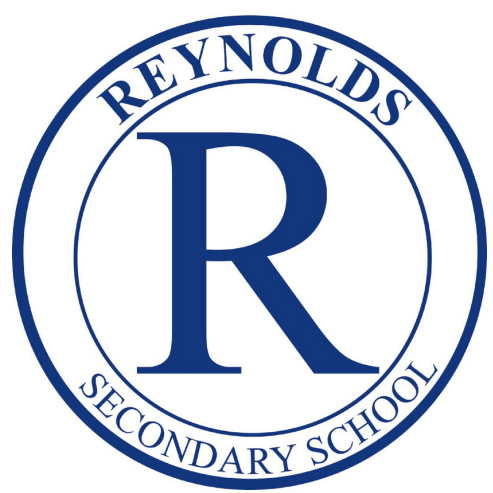

# REYNOLDS SECONDARY SCHOOL 2020-2021

## SAFETY PROTOCOLS: SCHOOL ZONES

It is important that we maintain physical distancing as much as possible when we travel in common areas, even with our Learning Groups. To help this, we have divided the school into separate zones. **Students should enter and leave by the zone closest to their classroom, and only use the assigned washroom for their class' zone.**



**REMEMBER THAT STUDENTS ARE REQUIRED TO WEAR A MASK IN ALL COMMON AREAS, INCLUDING HALLWAYS**

### INDEX OF ROOM NUMBERS AND ZONE

Art Room	Zone 1 Dark Green
Band room	Zone 1 Dark Green
Change rooms - male	Zone 6 Yellow
Change rooms- female	Zone 6 Yellow
Fitness Studio	Zone 6 Yellow
Gym	Zone 6 Yellow
Library	Zone 4 Dark Blue
Theatre	Zone 1 Dark Green

Room 30	Zone 8 Pink
Room 31	Zone 8 Pink
Room 32	Zone 8 Pink
Room 33	Zone 8 Pink
Room 34	Zone 8 Pink
Room 35	Zone 8 Pink

Room 103	Zone 6: Yellow
Room 104	Zone 6: Yellow
Room 105	Zone 6: Yellow
Room 108	Zone 6: Yellow
Room 109	Enter by room 112
Room 110	Zone 7: Light blue
Room 111	Zone 7: Light blue
Room 112	Zone 7: Light blue
Room 113	Zone 7: Light blue
Room 114	Zone 7: Light blue
Room 115	Zone 7: Light blue
Room 116	Zone 7: Light blue
Room 117	Zone 7: Light blue
Room 128	Zone 6: Yellow
Room 129	Zone 6: Yellow
Room 143	Zone 1 Dark Green
Room 138	Zone 1 Dark Green

Room 201	Zone 3: Red
Room 202	Zone 3: Red
Room 206	Zone 3: Red
Room 207	Zone 3: Red
Room 208	Zone 3: Red
Room 209	Zone 3: Red
Room 210	Zone 3: Red

Room 211	Zone 5: Light Green
Room 212	Zone 5: Light Green
Room 213	Zone 5: Light Green
Room 214	Zone 5: Light Green
Room 215	Zone 5: Light Green
Room 216	Zone 5: Light Green
Room 217	Zone 5: Light Green
Room 218	Zone 5: Light Green
Room 219	Zone 5: Light Green
Room 220	Zone 5: Light Green

Room 230	Zone 2: Purple
Room 231	Zone 2: Purple
Room 232	Zone 2: Purple

### PORTABLES/ANNEXES

ANNEX A(CSE), B, C EAST AND C WEST

WASHROOMS:

BY ROOM 105 (F)

BY ROOM 216 (M)

USE **ZONE 5** FOR ENTER/EXIT

PORTABLE D AND E WASHROOMS:

BY ROOM 110 (ALL)

USE **ZONE 7** FOR ENTER/EXIT

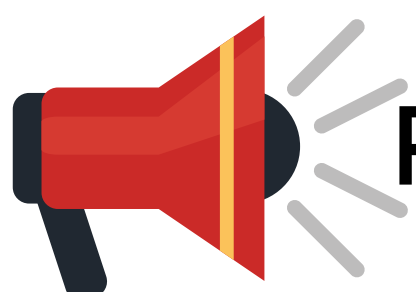

**PLEASE NOTE: IN THE EVENT OF AN EMERGENCY, USE THE NEAREST AVAILABLE EXIT**